Gc
971.602
Sy25x
1965

GEN

ALLEN COUNTY PUBLIC LIBRARY

3 1833 03581 9371

Gc 971.602 Sy25x 1965

Exodus

Digitized by the Internet Archive
in 2011 with funding from
E-Yearbook.com

http://www.archive.org/details/exodus1965sydn

PUBLISHED BY THE UNDERGRADUATES
XAVIER COLLEGE
SYDNEY, N. S.

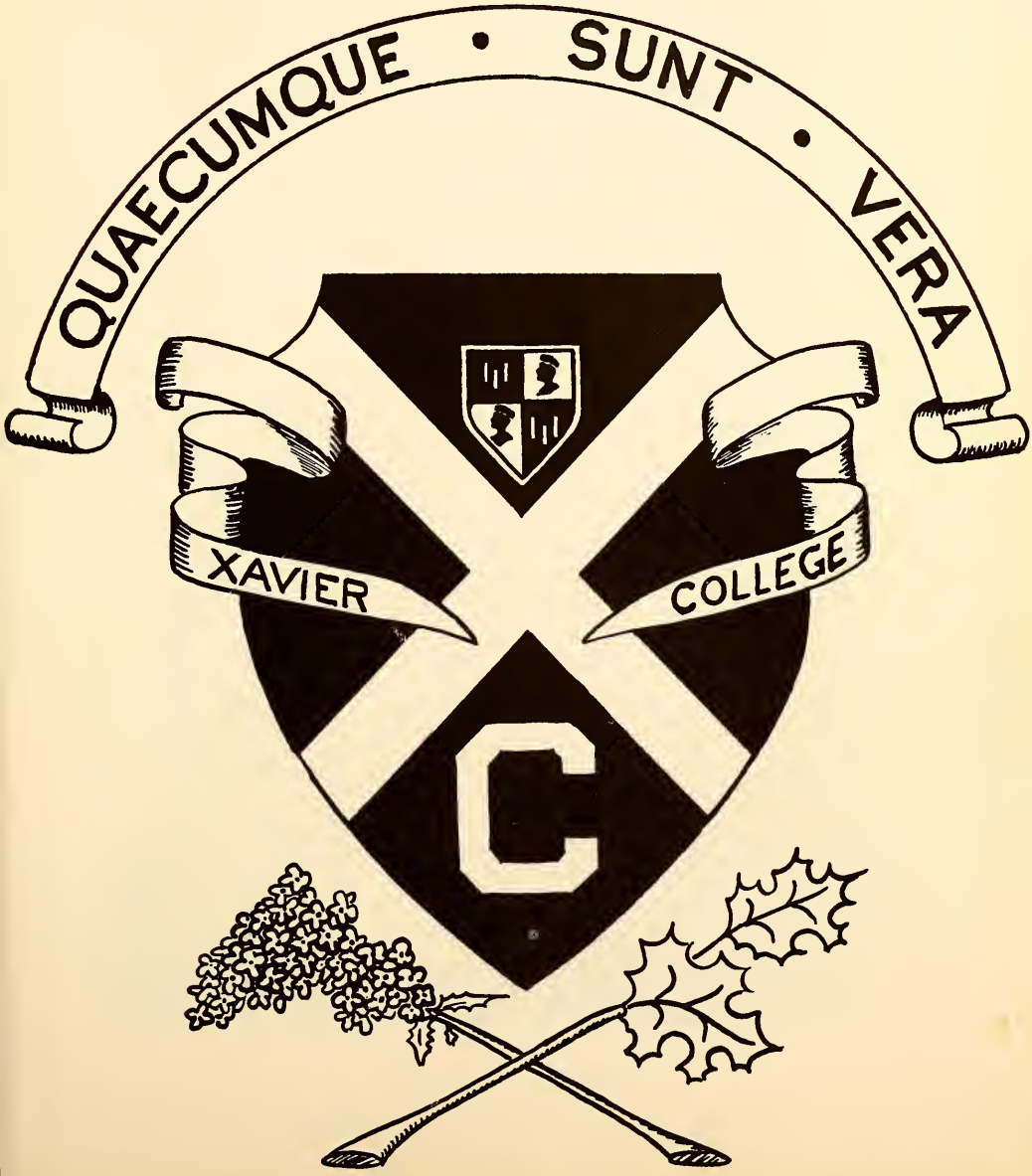

Most Reverend William E. Power, D.D.

Rt. Rev. Msgr. M. A. MacLellan, Ph.D.

Reverend Donald F. Campbell, Ph.D.

FACULTY

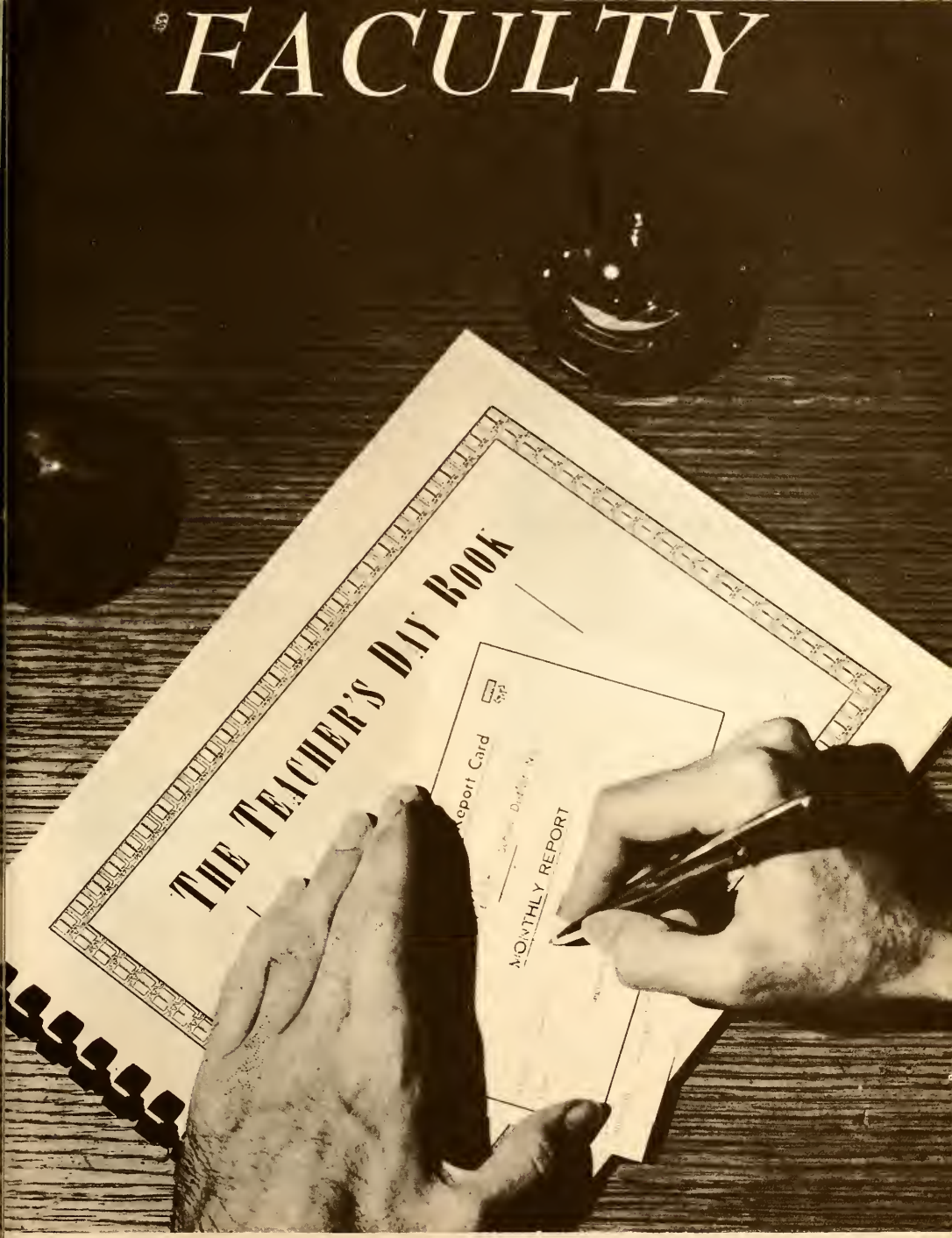

Registrar
Lois Curry, B.A., B.Ed.

Vice-Principal
Rev. C. W. MacDonald, S.T.L., L.PH.

Mother St. Margaret
of Scotland, M.L.S., Ph.D.
Librarian

Mr. Eric C. Thompson, B.A.
English

Mr. Owen Carrigan, M.A.
History

Mr. Lino Polegatto, B.E. (elct)
Engineering

Dr. William Reid, Ph.D.
Physics

Mr. Elmer Britten, M.Sc.
Mathematics

Mr. Robert Morgan, M.A.
Political Science

Rev. Brooks Campbell, M.A.
Economics

Mr. Gerald Aucoin, M.A.
French

Mr. John Nicholson, M.Ed.
Sociology

Rev. Roderick MacDonald, J.C.L.
Latin

Mr. William J. Wiseman, B.A.
Mathematics

3 1833 03581 9371

Miss Evelyn Bennett, M.Sc.
Biology

Mr. Malcolm MacInnis, M.Ed.
Psychology and Education

Mr. Harold Barrett, M.A.
English

Dr. Donald Arseneau, D. Sc.
Chemistry

Rev. Paul Davenport, B.A.
English

Bernard Levert, B.A.
French

Rev. Charles MacDonald, B.A.
Religion

Michael J. MacDonald, B.A.
English

Part Time Faculty

Joseph MacEachern, B.Comm.
Commerce

Percy Hunt, B.Comm.
Commerce

Ernest Frederickson, B.Comm.
Commerce

Mary Lynch, B.A.
Public Speaking

Rev. Reginald Currie, B.A.
Religion

Dr. Cornelius Donovan, M.B.Ch.
Psychology

Barbara (Mrs.) Morgan, B.A.
History

ADMINISTRATIVE ASSISTANTS

Miss Mary C. Hines,
Accountant

Miss Tillie Doucette
Stenographer

Camilla Farrell
Secretary

Marie MacAdam
Assistant Registrar

Attendants

GRADUATES

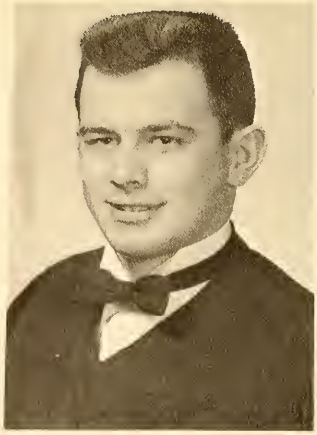

ANN NOREEN FORTUNE
"Nork" comes from New Waterford and is a graduate of St. Agnes School. She is a reporter for the Excalibur, and enjoys bowling. Next Noreen plans to go to big X and work on a degree for Social Work.

WILLIAM YOUNG MacDONALD
"I'm from Irish Vale boy!" Willie proudly says. He is a former student of Johnstown Academy, and while at Junior, the president of the S.P.A. Bill plans to get a Junior Education degree from St. F.X.

JAMES HENRY MacNEIL
Jim graduated from St. Michael's in Glace Bay. He enjoys good music and proved this by being part-time accompanist for our Glee Club. Jim plans to be a teacher.

MARY KATHERN MacLEOD
Known as "Kae" to her friends she hails from Dominion and is a product of MacDonald High. She is a strong Liberal preacher, and hopes one day to be Prime Minister. Her favorite subject is French? Thus she often says "French again!"

CYRIL DARRYL MacGILLIVARY
Darby is a graduate of St. Michael's Glace Bay. He is an excellent hockey player, a valuable member on our Junior team. Since he has a dry wit, he should be an interesting teacher. Next year he will attend St. F.X.

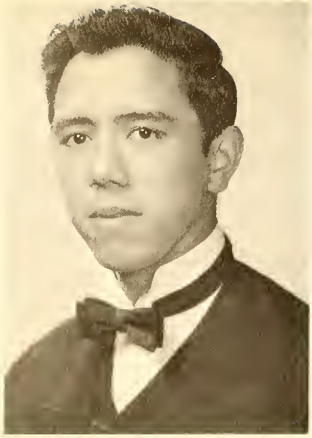

FRANK JOSEPH DOUCETTE
Frank arrived on the campus in '63 from East Bay. He had been a graduate of MacCormick School in that area. Frank enjoys bowling and asking "What's new today?" Next year he will be at St. F.X.

IRENE ELEANOR CUNNINGHAM
Irene is the student who is always going around saying "Where's Malcolm?" She comes from Holy Angels High and while at X.C. she did a lot of decorating for the Drama Club. Irene can't wait to begin teaching

SHELDON NATHAN COHEN
"Moto" attended Morrison High but entered X.C. in the fall of '63. Every Thursday afternoon one could see him at the Bol-Mor lanes making bets on his bowling skill. He plans to get his B.A. at Sir George Williams.

MARY COLLEEN MacDONALD
Another New Waterford product, Colleen came from Mount Carmel High. An avid bowler, she tried never to miss a week at the Bol-Mor. Next she will be seen at the Mount, then a teaching career.

THOMAS ARTHUR SHARPE
"Sparky" comes to us from Reserve and is a graduate of St. Michael's. His main enjoyment at the college was playing Varsity Hockey. Next year will see Tom at St. F.X. where he will be working for a degree in Social Work.

MARY JACQUELENE MacLEAN
Jacquelene better known as "Jackie" is a graduate of Sydney Mines High. She enjoys singing very much, and thus took an active part in the Glee Club and the Choir. She plans to get a degree from St. F.X. and then teach.

PETER BERNARD MOMBOURQUETTE
An Academy graduate, Peter is the "Janitor" around the college. He takes an interest in all college activities, particularly hockey and bowling. Pete hopes to get a Commerce Degree from St. F.X.

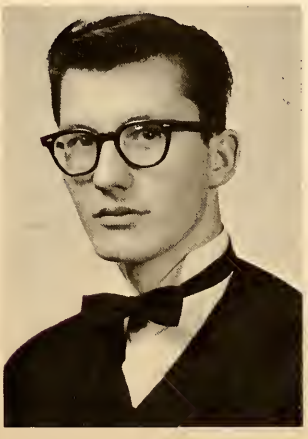

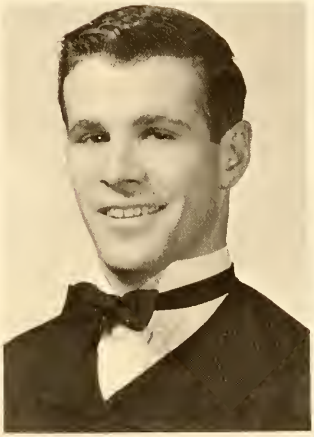

CHARLES LEONARD MacDONALD
A graduate of St. Michael's High in Glace Bay, "Baker" came to X.C. in the fall of '63. He enjoys playing hockey and teasing the girls. Next year will see Baker at St. F.X. for a B.A. He plans to teach when he is finished.

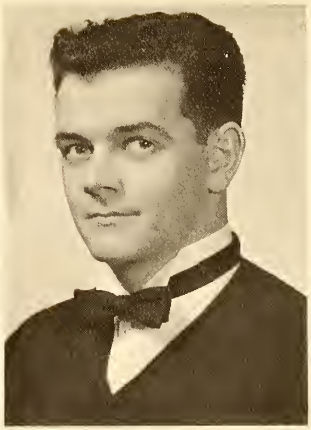

CHARLES JAMES NEARING
Charlie is a Dominion product, a former student of MacDonald High. At X.C. he liked to bowl, and keep his eye on a girl from the Science Building. His future is to be a French Professeur!!!

MARY MARGARET CAMERON
A graduate of St. Michael's, River Ryan, Mary M. takes an active part in bowling. As captain in the girls bowling team, she managed to reach second with her colleagues. Following a stay at the Mount, she will join the teaching ranks.

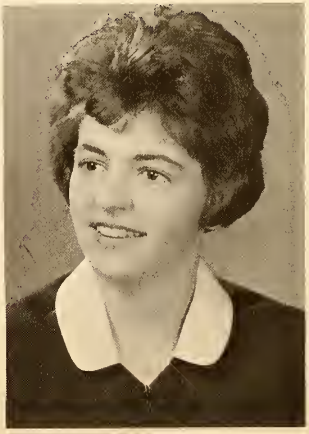

WAYNE MALCOLM LOHNES
The new Social Accent Club at X.C. owes a great deal to Wayne. While here he worked on the new Club and helped its coming success. He took part in the play "Charlie's Aunt" and was our first man to be crowned Mr. Sno - Man. Future: ???

DONNA JEAN GRAHAM
"Dino" is another student from St. Michael's in the big town. She has the custom of saying "Oh sugar!" all the time. She was secretary of the Student Union, in the Glee Club, and in the Social Accent Club. Next year Our Sno-Ball queen will be at big X. She hopes to be a Social Worker.

GERALD CARL YOUNG
Gerry came to X.C. in the fall of '63. Active in all student activities, he was our S.U. President. He has the fashion of asking "Where's Dino?" At St. F.X. he will decide on Social Work or Teaching.

VALERIE THERESA MacINTYRE
A graduate of St. Michael's, Valerie was a weekly bowler and a member of the Drama Club. In bowling she had the season's high triple. Next year she will be at the Mount and then she will proceed on to teaching.

JAMES GREGORY MORRISON
Jimmy attended St. Michael's before coming to X.C. Here he was on the Board of Directors for the Co-Op and took an active part in bowling and hockey. He is off to St. F.X. for a Bachelor of Commerce.

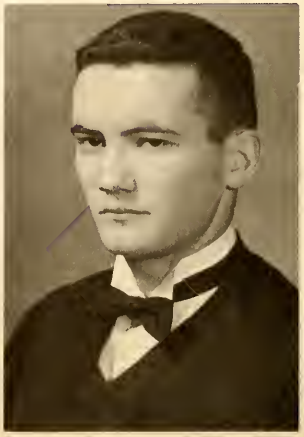

HELEN ELCHYSHYN
Helen took an active part in cheerleading at the College, and also did layout work for the yearbook. She is a former student of Holy Redeemer and plans to finish her education by getting a Jr. Education diploma from St. F.X.

ERIC CHARLES BRIGGS
"Ike" is a graduate of St. Michael's in the big town of Glace Bay. With his Commerce Degree, he hopes he can "Make a million". Good Luck.

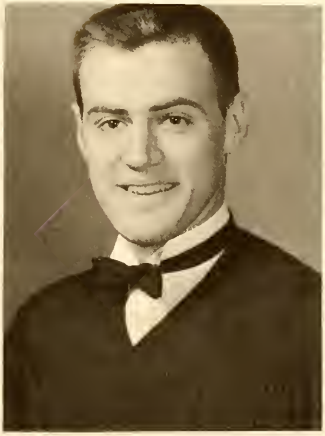

RICHARD BAGNELL
"Big Rich" is another student from the famous Academy. He will be remembered at X.C. for his fine Basketball playing. While here he was the Captain of the Varsity Basketball team, and Chairman of the Athletic Committee. Future: ??

GUY WALTER MORTIMER
A Sydney Academy student, Guy came to our college in the fall of '64. He enjoys bowling very much and eating dinner with ?. He plans on getting his B.A. degree from St. F.X.

JANICE ISABELLA YOUNG
In the fall of '63 Janice came to X.C. from Holy Redeemer High. Janice is a hard worker and one of our "quiet" members. For outside activities she likes evading the M.A.S. When her education is complete, Janice plans to be a teacher.

BRIAN MICHAEL GALLIVAN
Brian enjoys dancing very much and tried never to miss a social. He came from Sydney Academy and at X.C. he was on the Co-Op Board of Directors. He hopes to be a University Prof. some day.

MARY ANNETTE McMULLIN
Mary hails from Dominion and MacDonald High. She was the costume Directress for the Drama Club. Mary will be off to the Mount next year for a B.A.

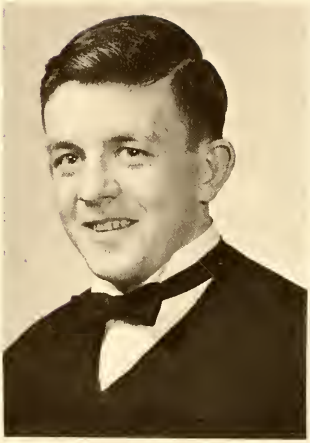

MARY PATRICIA HALL
Mary better known as "Masie" to her friends, comes from Sydney Mines High. She was the Secretary for the P.C. party and an active member of the Glee Club. Next year Mount St. Bernard, and then she will teach.

BERTRAM EDWARD BROPHY
Bert comes from the potato land of P.E.I. and is a former student of St. Dunstans U. "Spud" is known for his fine singing and guitar playing. He was an active member of the Glee Club and the Xaverian Singers. He plans to go into Law.

RODERICK JOSEPH MacDONALD
Rod is a former student of MacCormick School. He is a very good ballet dancer and proved this in our Sno-Ball variety show. He enjoys bowling and playing hockey. His plans are undecided.

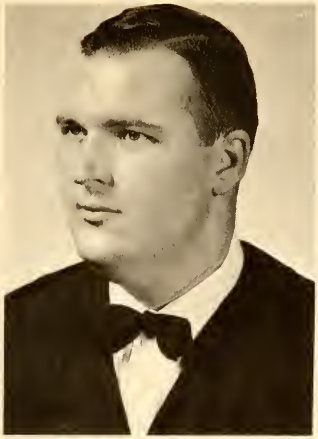

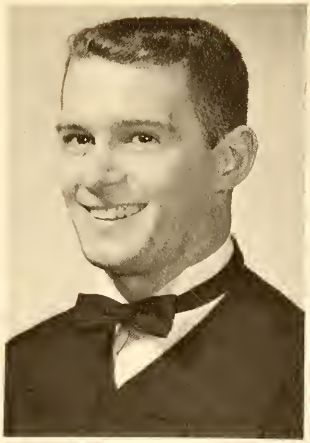

ERNEST ALEXANDER MORRISON
Ernie came to X.C. from the Academy. He is another quiet student around the campus. Most of his time was spent in concentrated study. Future??

WAYNE ALOYSIUS CURRIE
Wayne is one of the "Bay Boys" and a former graduate of St. Michael's. He is most active in the bowling field. Wayne hopes to become a teacher after he leaves St. F.X.

ANNE MIRIAM MacDONALD
Under the capable leadership of "Hum" our Treasure Van made a lot of money for W.U. S.C. Anne also performed in the play "The Rivals". A graduate of Sydney Mines High, she plans to finish her education at St. F.X. and become a teacher.

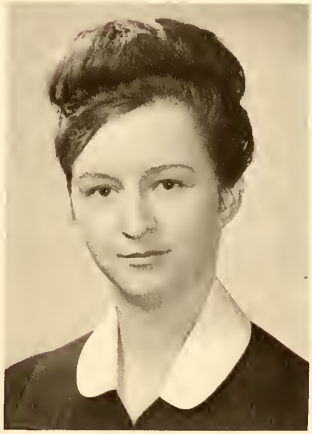

VIOLA ANNE GALLANT
Viola received her pre-college at Mt. Carmel High. While at college here she liked bowling and especially a guy named ?. She plans to go to St. F.X. where she will get her B.A. then proceed on to the teaching field.

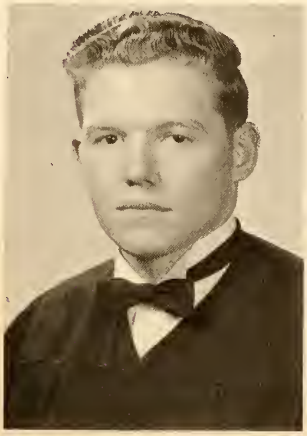

DONALD GERARD MacINTYRE
Rankin Memorial School in Iona is where Donnie Hails from. He played Inter-Class hockey while here at X.C. He hopes to get his B.A. from big X. then teach.

ARTHUR MICHAEL MacPHEE
Art comes from Sydney Academy and is a commerce student. He was most active in the field of bowling. He hopes to become a Chartered Accountant.

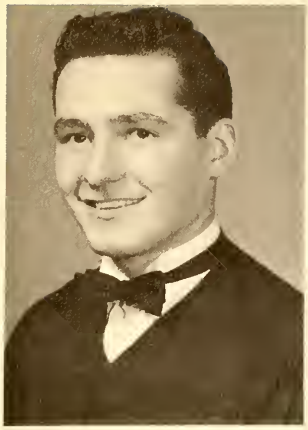

ROBERT MURDOCK SILVER
An excellent actor, Robert comes from Morrison High in Glace Bay. Beside taking an active interest in the Drama Club, Bob likes the activities of the Rifle Club. He plans to get a Master's in Administration.

VERNON BATES
Vernon is the N.D.P. leader at X.C. He comes from New Waterford and attended St. Agnes and Central High Schools. After a stay at St. F.X. he will become a teacher.

ELIZABETH CHARLOTTE YOUNG
"No doubt" Liz comes from Bras D'Or High. She was concerned with the layout on the yearbook and bowled while here at X.C. A Junior Education Diploma at St. F.X. awaits Liz.

MARTINA STAMPER
Martina came to X.C. in the fall of '64. She is a former graduate of Thompson High school. She appears to be one of the quieter types at X.C. Next year she will be at big X. and then to the teaching field.

WILLIAM STEELE
Bill was a former student at MacDonald High and decided to come to X.C. in the fall of '62. After a year away from this college he decided to return. He is undecided what he will do when he has completed his education.

BRENDON LEWIS YAZER
Brendon is one of the Academy students. He was Business Manager for the Yearbook, and held a similar position with W.U.S.C. Brendon will decide what he will do while he is at Queen's University.

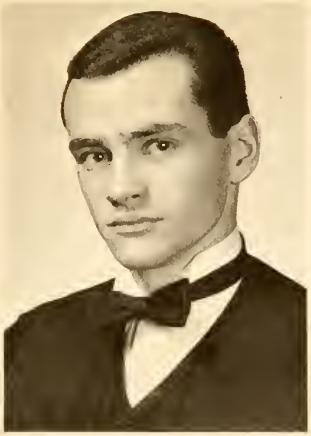

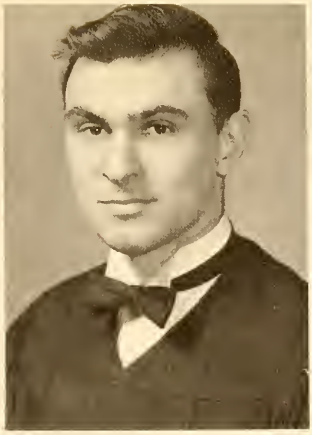

TERRENCE DAVID MacLEAN
Terry is a News-Editor for the Excalibur and through this job he got an opportunity to criticize some of the "Intellectuals". He comes from Sydney Academy. He likes hockey and bowling. Future: B.A. from St. F.X.

WALTER JOSEPH NALEPKA
Walter, one of the quiet boys at X.C. came from St. Michael's in the big Glace Bay. His main enjoyment during the year was driving in a blue Volkswagen. Future: ???

PATRICIA CARMELLA SHARPE
Pat comes to us from St. Michael's. She enjoys going to the post office (for male from big X). She likes sports much and tried never to miss a Thurs. at Bol-Mor or a hockey game. Next year will see her at big X. and after this she will teach.

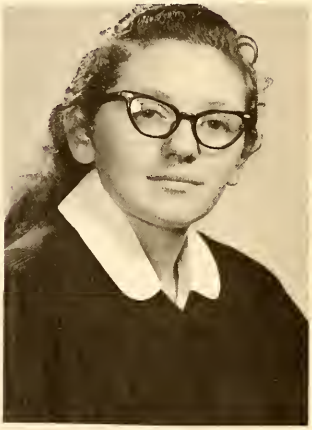

MARY MARGARET SHAW
Mary comes from St. Michael's and has the hobby of driving around in a big '65 Pontiac. She always seems to have a humorous note about each of her courses. Next year "Angel" will be at Mount St. Vincent working for a B.A.

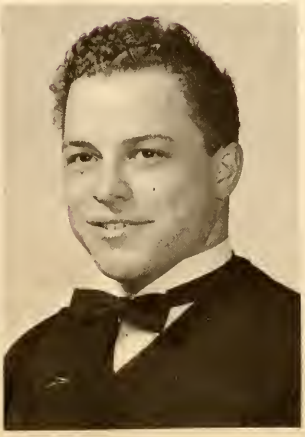

WALTER ALLISON SAWLOR
Walt comes to X.C. from Sydney Academy. He likes to play hockey and while at this college he played with an Interclass team. His future is undecided, but he plans to go to St. F.X. next year.

GEORGE HALL SHAW
Another Academy Student, George came to X.C. in the fall of '64. He enjoys arguing with the Profs. He plans to enter the field of teaching after his education is completed.

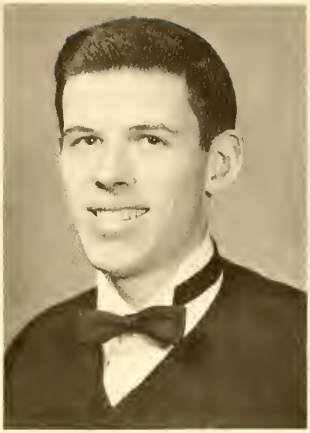

FRANCIS PATRICK HARTIGAN
Frank has the fashion of taking a liking to "redheads", and is thus kept busy after college hours. During college he likes hockey, and was the President of the Bowling Committee. Frank plans to get his B.A., B.Ed. from St. F.X.

PETER GAZIL GOUTHRO
Peter is another student from MacDonald High. He likes bowling, and was often at Bol-Mor on Thurs. Peter has not decided what he will do yet.

JEANETTE MARIE ROBERTSON
Jeanette comes from Riverview High, and is the only girl at X.C. who has a diamond to show-off. She enjoys studying most of the time and could be found in the library at anytime. She plans to teach.

HELEN PEREHINIAK
A graduate of MacDonald High, Helen is one of the brighter girls. She likes the Drama Club and the Glee Club. Her favorite subject is Philosophy. Helen's plans include a Junior Ed. from Mount Saint Bernard.

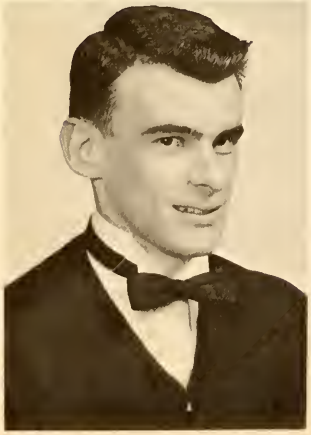

JOHN STANLEY MacKINNON
"Ciamar Tha Dhuit" is a famous Gaelic saying of Stan's. He comes to X.C. from Dingwall High, and enjoys bowling, hockey and softball. He plans to be president of a "cigar" company some day.

ARCHIBALD GORDON MacEACHERN
Archie comes to X.C. from Sydney Academy. He enjoys sports and while at college he played Interclass Hockey. His plans include an Arts Degree from St. F.X.

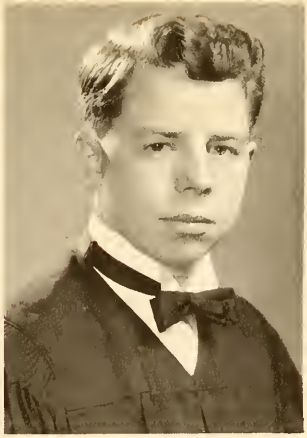

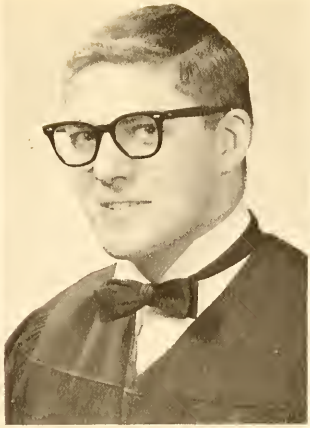

JAMES ROBERT FRANCIS
Bob was the "acting" president of the Drama Club. His favorite words were "Rehearsals at 3:30." He was also active in the Glee Club, Yearbook and the Sno-Ball festival Committee. He is off to Big X and there he will decide his future.

VINCENT CHARLES GALLANT
Vince is one of the New Waterford boys and is a graduate of Mount Carmel High. He likes skating and bowling. His plans include a B.A. After this he would like to teach.

ZITA EILEEN MacNEIL
"Fork" is a graduate of Sydney Mines High. She takes an active interest in Debating and likes the Glee Club activities. Her next stop is Mount Saint Bernard and then she will teach.

CHARLOTTE CECILIA PARUCH
"Chay" comes to X.C. from Holy Redeemer High. Her activities include Glee Club, Drama Club, a staunch Liberal supporter and the Literary Club. She plans to join the ranks of teaching after a stop at St. F.X.

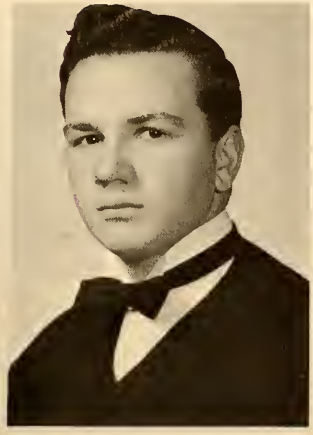

HERBERT LORNE GILLIS
An Inverness lad, Lorne is quite a "carpenter". He showed his skill in the Drama Club stage crew. Besides building, Lorne likes bowling and hockey. An Arts degree from St. F.X. is included in his plans.

SHAUN MacGILLIVARY
Shaun came to X.C. from the Academy, and is the only one in the Xaverian Folk Singing group who can play the guitar without strings. He is also the Sports Editor for the Excalibur. Shaun hopes to get his B.A. from St. F.X.

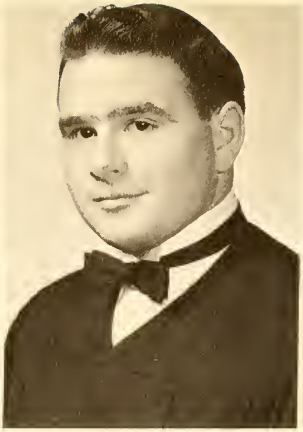

THOMAS STEPHEN CHAISSON
Tom came to X.C. from Sydney Academy, and as Chairman of the Social Committee, he provided a lot of enjoyment for the students. He was also the Pres. of the Students' Co-Op Society. He hopes to enter big business.

JAMES EDWARD MacNEIL
Jim is a graduate of St. Michael's, and came to X.C. in the fall of '63. He was the Graduate Editor of the Yearbook, an active member of the Drama Club and the Glee Club. His plans include a B.A. from St. F.X.

CATHERINE WINNIFRED CONNELL
Cathy is a former student of New Victory and came to X.C. in the fall of '63. She likes bowling and the activities of the Glee Club. Cathy hopes to become a Social Worker after a short stay at St. F.X.

ANNE LORRAINE MacNEIL
"Chickie" is a graduate of St. Michael's and is a lead singer in the Xaverian Singers. Besides this she enjoys bowling and the duties of the Glee Club. After her education is complete. Lorraine will teach.

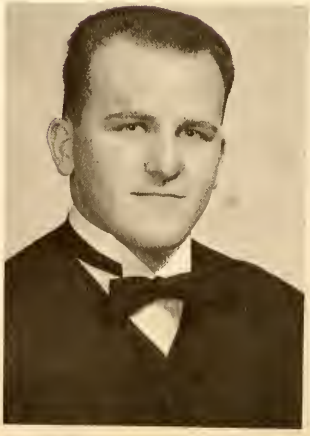

WILLIAM JOSEPH CAMPBELL
Bill was a very busy student at X.C. He was Co-Editor of the Yearbook, Manager of the basketball team and active in curling. He still found time to sing in the Glee Club and help the Drama Club. Future: ???

WILLIAM BLENNIS DOYLE
A former student of Sydney Academy, Blennis came to X.C. in the fall of '63. You could always hear him in the College, for he was always busy teasing someone. He enjoys hockey and the activities of the Rifle Club. Future: A college Prof.

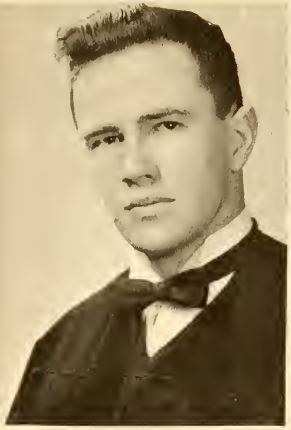

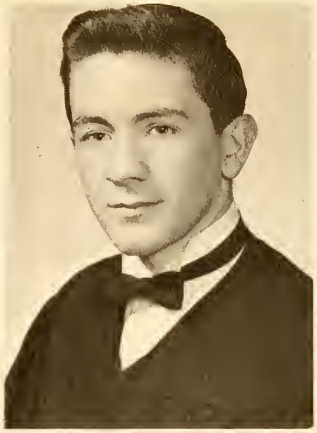

ANGUS DOUGLAS MACKIE
Angus comes from St. Michael's in Glace Bay. His pastime is keeping a former student from Holy Angels busy. Besides his daily enjoyment, the ride to and from Glace Bay, he was active in the Model Parliament. Future: B.A., B.Ed., then teach.

GEORGE WAYNE MacDONALD
Wayne obtained his college requirements at Sydney Academy. At X.C. he enjoys hockey and the chores of the Religious Committee. Future: ???

JUDY ANN MacDONALD
Judy comes to X.C. from St. Michael's in Glace Bay. She was a star in the play "The Rivals", and also took (part in) another play by the Drama Club. She enjoys bowling and giving newscasts for big X. Her future is undecided.

CAROL ANNE DWYER
Carol is another Holy Angels' girl. Her activities at X.C. include such things as the Drama Club, basketball and the Choir. Carol plans to teach when she leaves St. F.X.

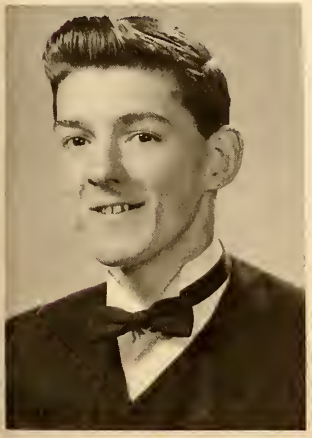

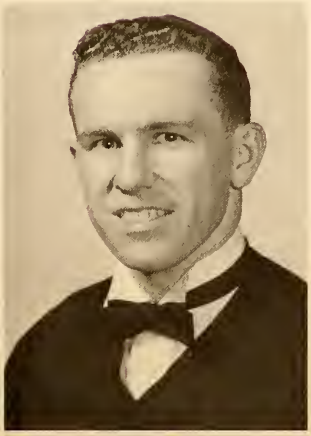

ROHAN EDMUND MILLER
Ron came to X.C. from the Academy and is one of the "quieter" boys. Most of his spare time was filled in with studying, although he did take time off to play hockey. His plans include a B.A., B.Ed.

PAUL JAMES BLACK
"Bozo" came to X.C. in the fall of '63, after some time at Sydney Academy. He likes bowling very much and "fixing" sets for the Drama Club. Paul hopes to get his B.A., B.Ed. from St. F.X.

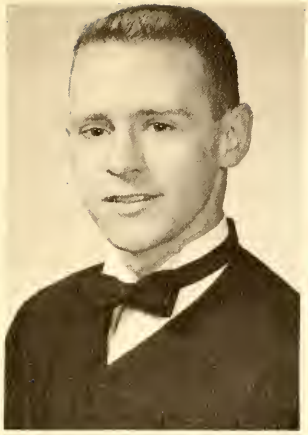

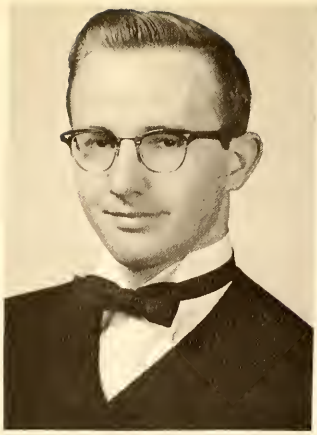

ROBERT SHELDON CURRIE
Another graduate from St. Michael's Bob spends most of his time in a Dominion store. He likes bowling and the activities of the Drama Club. After a stop at St. F.X. he will come out with a Bach. of Commerce.

JAMES BERNARD BOWNE
Jim came to X.C. from Sydney Mines High. While on campus he took an active part in the S.P.A., the Drama Club, and Curling. He plans to practise Law.

LINDA MARY LUEDEY
Linda is another graduate of Mount Carmel High. She came to X.C. in the fall of '64. Her favorite saying is "You're kidding". She enjoys most of the activities on campus. After a stop at St. F.X. she will teach.

ARLENNE BRIDGET MacLEOD
A graduate of St. Michael's "Samantha" came to X.C. in the fall of '64. She did sets for the Drama Club, sang in the Glee Club, and enjoyed bowling. She plans on being a Psychologist.

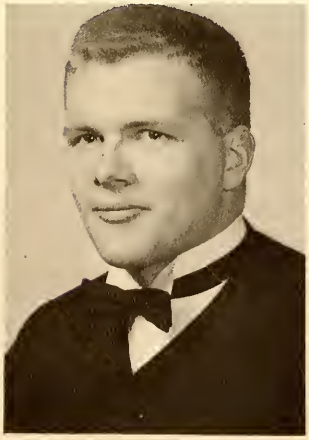

DONALD WILSON BLANE
Don is a second year student at X.C. He received his pre-college training at Thompson High School. He is active in the sport of curling and getting mail from big X. His plans include a B.A., B.Ed. from St. F.X.

GORDON PAUL BUCKLAND
Another Academy student, Gordie came to X.C. in the fall of '63. While here he "fixed" the sets for the Drama Club, and took an interest in bowling. Next year Gordie will join his friends at St. F.X. for a B.A.

RONELDA ANN GILLIS
One of the Holy Angels girls, "Ronnie" was kept busy with a New Waterford lad. She still found time to play Basketball, sing in the Glee Club and skate. After some time at St. F.X. she hopes to teach.

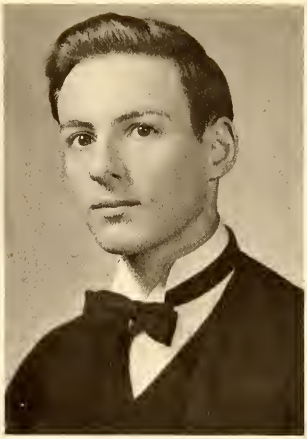

JOHN BARTHOLOMEW O'BRIEN
John is a former student of the Academy. His favorite word is "utinam", which he has alot of fun with in Latin class. He likes curling. Future???

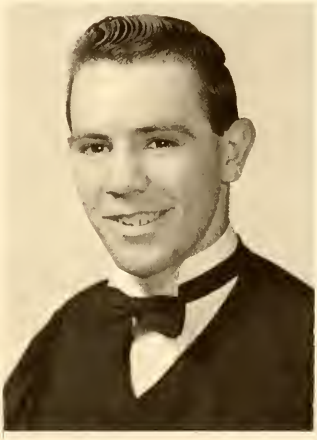

THOMAS WALTER BOUDREAU
A student of Bras d'Or High, Tom came to X.C. in the fall of '63. Although one of the "quieter" boys, he still liked a good game of hockey. He will join his friends at St. F.X. next year for a Junior Ed.

LORNA MARIE GILLIS
"Oh George" says Lorna. She came to X.C. in the fall of '64 from St. Michael's in the big town. She was a star in "The Rivals", took an active interest in bowling and attending hockey games, and likes to laugh. She hopes to become a Social Worker.

DANIEL ALEXANDER MacARTHUR
A Riverview Rural High student, Dannie came to X.C. in the fall of '63. He likes the activities of the Rifle Club, and took an active part in it. His plans are to become a Chartered Accountant.

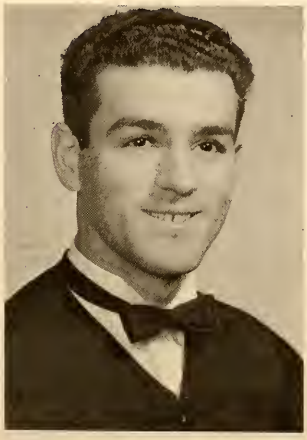

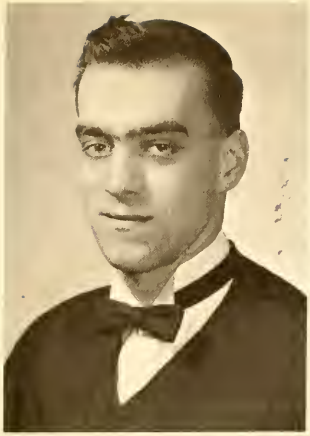

ROSS ALEXANDER BURKE
Ross comes from Sydney Academy. At X.C. he enjoyed the Rifle Club and took an active role in its activities. When his education is complete he will join the teaching ranks.

PATRICIA MARION MacDOUGALL
"Trish" came to X.C. from Holy Angels High. She likes playing basketball and enjoys skating. She will be off to St. F.X. next year before she enters the field of teaching.

CAROL ANNE ELLIS
A graduate of St. Michael's, Carol has the fashion of always looking for "Al". "Bloundie" likes bowling, and dancing. She also likes hockey, especially watching the "nets". She hopes to be a teacher.

WAYNE WILLIAM AUCOIN
Wayne is a member of the "fabulous" south end and is a former Academy Student. He is interested in all sports, hockey and bowling in particular. Wayne's future plans include a Commerce degree.

CLEMENT JOSEPH BURT
Clem came to X.C. in the fall of '63, and before this time he was a student at Sydney Academy. He is an active member of the Rifle Club and also did a little work for the Drama Club. Clem will join the teaching rank after a stop at St. F.X.

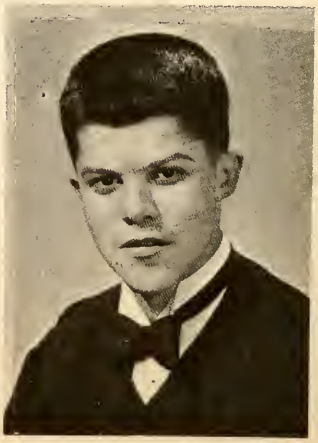

DIANNE MARIE O'NEIL
Dianne came to X.C. in the fall of '64. She is a graduate of MacDonald High in Dominion. She did some work for the Drama Club, and liked the "Canteen" activities. Next year she will be at St. F.X.

GREGORY KEITH SAMPSON
Greg is a former Sydney Academy student and takes active interest in the Rifle Club and bowling. Next year will see Greg working towards an Arts degree at big X.

HAROLD JOHN KYTE
Another Sydney Academy student Hal came to X.C. in the fall of '64. He enjoys sports and he played Inter-Class Hockey during the year. He hopes to become a teacher.

AGNES McSWEEN
Agnes comes all the way from East Bay. She spent her high school days at Holy Angels. She is one of the "quieter" girls on campus. Next year she will stop off at St. F.X. for a short stay.

RONALD BERNARD HOWLEY
Ronnie comes from Bras d'or and Bras d'or High. He is one of the rew students who can get the type of book he wants from Mother St. Margaret. He is a very hard worker on campus. Next year he plans to go on to St. F.X.

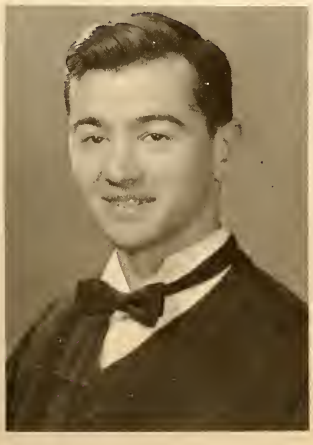

JOHN DANIEL GILLIS
John was at X.C. two years ago and returned in the fall of '64. He played on the Varsity hockey team, and enjoyed bowling. John has not decided what he will do yet.

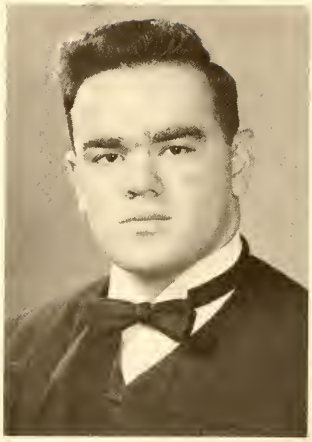

MARY CECILIA CUDDIHY
Mary comes from the famous Holy Angels High. She enjoys spending her leisure time in the library "studying". Mary hopes to enter the field of teaching.

JEANNETTE CLARE MacCHESNEY
A Holy Redeemer student, she came to X.C. in the fall of '63. She is one of the "quieter" girls around the campus. She plans to teach after a stop at St. F.X.

VINCENT MacDONALD
Vince came to X.C. in the fall of '63 from Mount Carmel High. He likes all sports activities, and enjoyed talking to a girl from H.A. for a pastime. Next year will find him at St. F.X.

PETER FREDERICK DUBOIS
Du Bois received his pre-college training at the Academy. He was a valuable member on the Varsity team. Perhaps one of his favorite pastimes is making people laugh. Next year -- St. F.X.

THERESA LEONE MacADAM
A Riverview High student, Leone came to X.C. in the fall of '64. She likes bowling and skating. She plans to go to Mount Saint Bernard for her B.A.

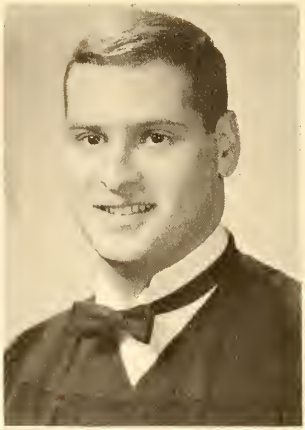

ANDREW SHELDON WOLFSON
In '63 Andrew came to X.C. from Sydney Academy. He was an active member of the Excalibur staff, with the position of Business Manager. He hopes to get his Law degree "eventually".

HAROLD KING
Harold came to X.C. in '64. While here he took an active interest in all sports. He is one of the "quieter" students on campus. He is not quite certain about his future.

MARLENE FLORENCE DOYLE
Marlene came to X.C. in the fall of '63 from Holy Angels. She likes the cultural activities, and took an active part in the Glee Club. She also enjoyed Thursdays at Bol-Mor. She hopes to get a Junior Ed. from St. F.X.

REGINAL JOSEPH PENNY
Reg is a former student of Sydney Academy. He came to X.C. in the fall of '63. He played with the Varsity team while at X.C. Future: ???

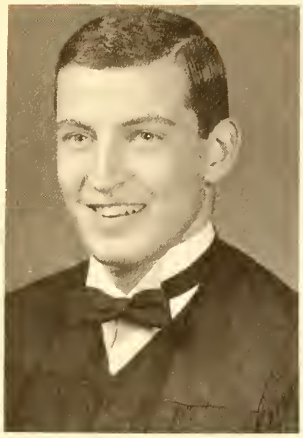

WILLIAM ROSS MacLEOD
"Diesel" is another Sydney Academy Student. He took part in a lot of the sports activities. Hockey, volleyball and curling are some of them. He still found time to work in the canteen however. He hopes to get his B.A., B.Ed. from big X.

CLARE MARIE MacKAY
A St. Michael's High graduate Clare came to X.C. in '63. She was Miss Freshman during that year. "Carby" enjoys the activities of the Glee Club, and the S.P.A. Next year she will be at St. F.X. striving for a B.A.

RODENA MacKILLOP
"Dina" is one of the Holy Angels High girls. She has the favorite pastime of talking to a Glace Bay student. She likes basketball and the activities of the Drama Club. After a stop at St. F.X. she will teach.

SANDRA BURKE
Another one of the "quieter" girls, Sandra comes from Mount Carmel High. Her on campus hours were spent mostly on concentrated study. She is another student who hopes to become a teacher.

ERNEST CALVIN MacINTYRE
Ernie comes from Sydney Academy and is a very good hockey player. He also enjoys playing Volleyball. Next year he will be off to St. F.X. where he will work to become a Chartered Accountant.

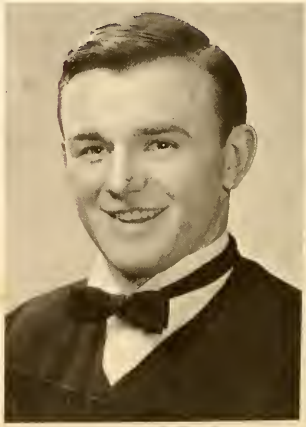

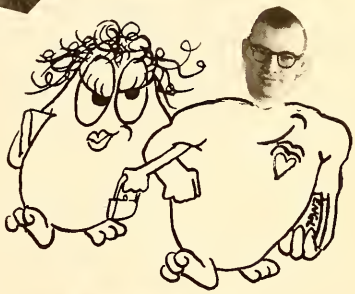

STOP

ORGANIZATIONS

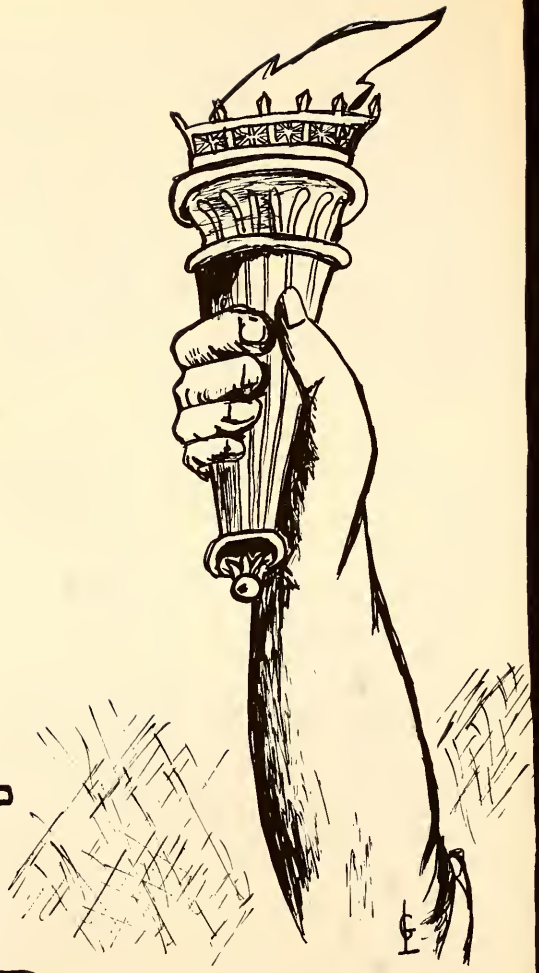

FROSH EXEC

Pres. -- Mike Yurchesyn, Sec. Tres. -- Judy MacDonald

Vice Pres. -- Bernadette Marizock

SOPH- EXEC

Pres. -- Wayne Lohnes

Sec. Tres. -- Donald MacIntyre

Vice-Pres. -- Claire MacKay

Student Union

President
Gerald Young

Vice-President
Cheryl DePinta

Secretary
Donna Graham

Treasurer
Sammy Weston

Engineering

Pres. — Paul White, Alexander Lahey, Frank Starzomski.

Science

Pres. — Fred MacDonald, Gale LeVatte, Harry Andrushyshyn.

Cultural

Chairman — Bob Rudderham, Wayne Lohnes, Clare MacKay, Barbara Khattar.

Athletic

Chairman — Richard Bagnall, Frank Hartigan, Shawn MacGillivary, Warnir Flemming.

Helen Elchyshyn

Drama

Mary MacMullin Bobby Francis
Charlotte Paruch Brian Leslie
Bruce Cathcart

Religious

Chairman — Blaise MacDougall,
Leo Penny, Harry MacNiel.

W.U.S.C.

Chairman — Ann Miriam MacDonald,
Brendon Yazer, Andrew Wolfson,
Brenda Gallivan.

Debating

Judy MacDonald, Bruce Cathcart,
Lauraine MacNeil.

SOCIAL

Chairman -- Tom Chaisson, Fred MacDonald, Judy MacDonald, Ann Marie Chaisson, Dennis Wall.

CO-OP

Pres. -- Tom Chaisson
Vice. -- Fred MacDonald
Sect. -- Joan Steel

S P A

John D. Gillis

Joe MacEachern

Bill MacDonald

Bookstore

CANTEEN

EXODUS

George Tellum
Editor

Dale Alderton
Typing Co-Ordinator

Isabell Gillis
Artistic Adviser

Brenden Yazer
Business Manager

STAFF

Bill Campbell
Assistant Editor

Helen Elchyshyn
Layout Editor

Liz Young

Assistant Layout Editor

Jim MacNiel
Graduate Editor

Excalibur

Editor
Leo Serroule

Features Editor
Ann Fortune

Sports Editor
Dave Kerr

Cartoonist
Jerry Young

Staff

Editor
Joan MacMaster

News Editor
Terry McClean

Business Manager
Andrew Wolfson

Secretary
Clara Cochrane

ACTIVITIES

Some Parties and Dances

WORLD UNIVERSITY SERVICES of CANADA

Mr. and Mrs. Snowman

Wayne Lohnes

Donna Graham

SNOWBALL FESTIVAL

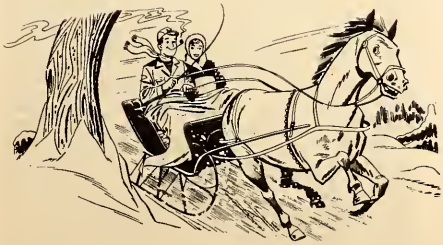

DRAMA

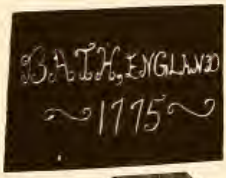
BATH, ENGLAND
1775

Model

Parliament

XAVIER ON TELEVISION

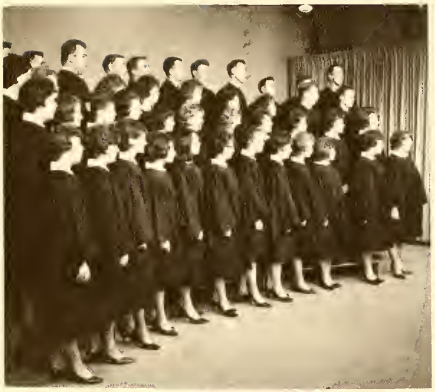

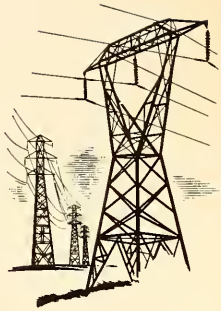

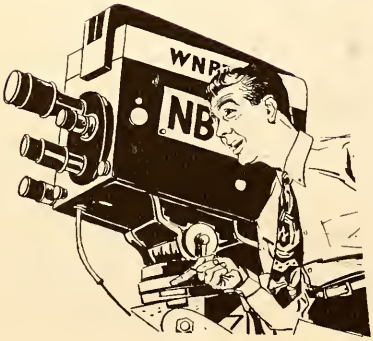

SERVE Graves -FOR
RAVES

Presidential Campaign

Fraser MacPherson

THE WINNER

Frank MacIntyre

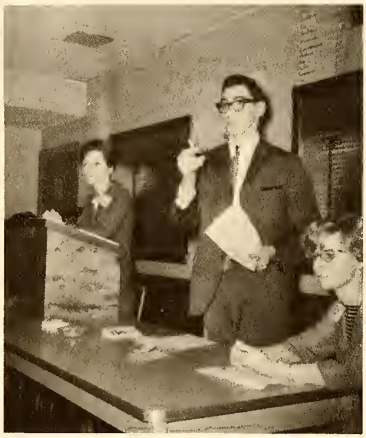

Mike Yurczyszyn

SPORTS

VARSITY

Greg MacSween

Dave Kerr Reg Penny

Pete Doubois

Gary Shore

Joe Chisholm

Jim Burchell

Jim Morrison

HOCKEY

Jack MacLellan Ernie MacIntyre

Tom Sharp

Joe MacEachern

Darryl MacGillivary Myron Gouthro

Tom Melski

Guess where I got hit with the puck.

It must be love ???

VARSITY

Marnie Flemming (R.F.)

Rich Bagnall (C)

Lynn Mersereau (L.F.)

Brian Shore (G)

Pierre Boudreau

Terry MacGibbon (G)

BASKETBALL

Earl Luffman (R.F.)

Dan Fogerty (C)

Frank MacGillvary (R.F.)

Roy Sherwood (R.F.)

Father P. Davenport

(Coach)

Bill Campbell (Manager)

XAVIER 23
XAVIER 35
XAVIER 15
XAVIER 21
XAVIER 25

GIRL'S VARSITY BASKETBALL

Renalda Gillis (F)

Isabell Gillis (F)

Patricia MacDougall (F)

Rodena MacKillop (G)

Carol Dwyer (G)

Bowling

High Single:
High Triple:

High Average

HOCKEY CHEERLEADERS

Joan Steel

Dale Alderton

Isabell Gillis

Joan MacMaster

Cheryl DiPenta

Marilyn Tortola

BASKETBALL CHEERLEADERS

Jo-Anne DiSano,

Judy R. MacDonald,

Judy M. MacDonald,

Bernadette Mrazek,

Jerry Williams.

Elaine Kehoe,

INTER-CLASS SPORTS

CURLING

Donnie Blane

Reg Penney

Mr. G. Aucoin

Jim Bowne

Bill Campbell

Varsity Volleyball

Shaun McGillivray

Gary McAulay

Harold MacAdam

Ross MacLeod

Jack Gaum

Ernie MacIntyre

BOWLING

BOYS' SOFTBALL CHAMPS

RIFLE CLUB

Winners

BRUINS

RANGERS

Compliments of

TOWN OF DOMINION

MAYOR TOWN COUNCILLORS

Compliments of

J. Naddaf & Sons Ltd.

Family Outfitters

Specializing in branded names Ritchie, Sisman and Gale shoes. Took and Van Heusen shirts.

North Sydney Nova Scotia

Compliments of

HEALD STATIONERS LIMITED

Gifts, Toys and Office Supplies

North Sydney Nova Scotia

Compliments of

GRANTS JEWELLRY STORE

(We issue marriage licences)

Commercial St. North Sydney

As Editor of the Yearbook, "Exodus 1965", I would like to thank all those students who both gave up their time and solicited ads in order to make this yearbook possible. Again, thank you in behalf of the Business Manager, Brandon Yazer and myself.

George Tellum

YEARBOOK AIDS

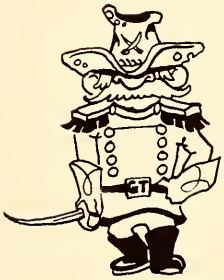

Brenda Gallivan

Bob Rudderham

Sandy Lahey

Mike Lynch

Barbara Khattar

Francis MacDougall

Bob Francis

Elaine Keough

Lorraine McNiel

Adrian Cote

Victor Caldwell

Judy Ann MacDonald

Graham Robson

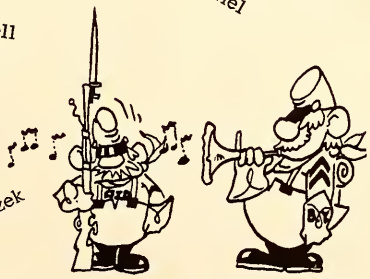

Dale Alderton

Bernadette Marazek

Jean MacLellan

James Merchant

Wayne Curry

David Sampson
Assistant Business Manager

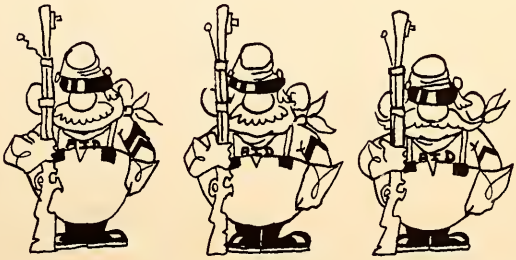

Compliments of

OLYMPIC SHOE REPAIR

OAK HALL

PIER DRUG STORE

to Xavier College

FILMORE & WHITTMAN

North Sydney
&
Sydney Mines

Compliments of

Louis Gaum & Son

Victoria Road, Sydney

Compliments of

DIANA SWEETS RESTAURANT

Charlotte Street, Sydney

MODERN CITY DAIRY LIMITED

with exclusive Refrigerated Milk Delivery -- Aero Vaced for perfect flavor centrol and positive freshness. Farm to your door in 24 hours.

and

MODERN CITY ICE-CREAM LIMITED

Makers of Famous Frosty Velvet Ice-Cream

Dial 564-4459, 564-4450

Svdney, N.S.

Compliments of

CROWELLS LIMITED

Sydney Nova Scotia

Moncton . Saint John . Fredericton

G.B. Murphy LIMITED CREDIT JEWELLERS A NAME YOU CAN TRUST

331 Charlotte Street
Sydney, N.S.

Halifax . Truro . Dartmouth

Compliments of

CAPE BRETON DAIRYMEN'S
CO-OPERATIVE SOCIETY

KRIM-KO

P.O. Box 927 Sydney

Compliments of

BUCKLEY'S

"The Drug Store of Experience" serving our community with unexcelled prescription and drug store service since 1907.

BUCKLEY'S DRUG STORE

Charlotte Street Sydney, N.S.

Compliments of

CHISOLM'S HARDWARE

Pier Sydney

Compliments of

JACK'S SPORT SHOP

"CATERING TO SPORTS-
MEN IN ANY FIELD"

Charlotte Street Sydney

Compliments of

Dr J.H. Lawley

14 Catherine Street
Glace Bay

Compliments of

KOOLEX CLEANERS

Commercial Street

Glace Bay Nova Scotia

Compliments of

MODERN LADIES WEAR

Coats -- Suits -- Dresses

Sportswear

Phone 6397 311 Charlotte

Compliments of

TUTTLE'S FLOWERS

(Corsages are a specialty)

Sydney Nova Scotia

335 Charlotte Street

Compliments of

C & G MacLeod

Bookstore

Charlotte Street Sydney

Compliments of

EIN'S CLOTHING

Glace Bay Nova Scotia

Compliments of

SAMPSON MOTORS LTD.

Dealers

Pontiac and Buick Cars and G.M.C.

Trucks

P.O. Box 937 Sydney

Best of Luck to the Graduates of '65

GALLAY'S for value

Charlotte Street

&

Victoria Road

Compliments of

CAMERON'S

Sanitone Cleaners
Shirt Launderers

344 Esplanade Sydney

Compliments of

MENZIE'S LUNCH

377 George Street

"Where the travellers meet"

Compliments of

CAPE BRETON CHRYSLER

Welton Street

Imperial Chrysler

Plymouth Dodge Valiant

Dodge & Fargo Trucks

BARRACUDA

Compliments of

McINTYRE'S BOOKSTORE

191 Charlotte Street

Books -- Stationery -- Candles
Religious Articles -- Church Goods
Novelties

INSURE -- TO BE SURE

KELTIC AGENCIES

361 George Street

Sydney

P.O. Box 294 Phone 564-8345

Automotive and Industrial Supplies

RUSSELL W. HAWKINS LTD.

374 George Street
Sydney, N.S.

Dial 564-8446
564-8138

Best Wishes

FRANK McKNIGHT LTD.

Everything Musical

Sydney Glace Bay

Compliments of

Reitman's
WHERE SMART WOMEN SHOP

Charlotte Street Sydney

Compliments of

R.J. LOGUE LTD.

Sydney Nova Scotia

Compliments of

POWERS BROS. LIMITED

Eastern Canada's Oldest
Mechanical Contractors

Established 1874

Plumbing, Heating, Air Conditioning

Lunenburg, Nova Scotia

Compliments of

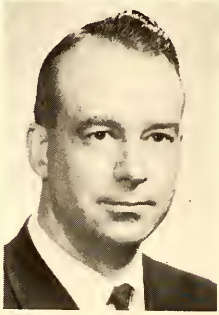

W.H. (BILL) PICKLES

"INSURANCE for INDEPENDENCE"

"Your Individual Needs"

Phone 564-6380 562-5318

Compliments of

H. Moraff's Ladies Wear

Victoria Rd. Sydney

Compliments of

Martin's I.G.A. Market

Sydney Mines

Compliments of

ISLE ROYAL HOTEL

and

ISLE ROYAL MOTEL

"Cape Breton's finest accommodations when you're away from home."

Compliments of

United Steelworkers of America

L.U. 1064

Compliments of

FRANCIS FUNERAL HOME

Sydney Mines

Compliments of

KELTIC FURRIERS LTD.

Charlotte St. Sydney

Compliments of

TOWN OF NORTH SYDNEY

Mayor Monroe

Town Councillors

Compliments of

MacDonald's Drug Store

Neil J. Campbell

Thompson MacDonald

Sydney Mines

Compliments of

Tartan Tea & Gift Shop

Souvenirs ----------Gifts

Antique Guns

Breakfast ----------Lunches

Fish Chowder

Louisbourg, N.S.

Phone 176

Compliments of

F. W. WOOLWORTH LTD.

Sydney Mines

Compliments of

ANNE'S BEAUTY SALON

Tinting -- Cutting -- Styling

Phone 564-8315

446 Charlotte St.

Sydney

Compliments to the graduates of 1965

STUDENTS UNION

President: Jerry (Carl) Young
Vice-President: Cheryl DiPenta
Secretary: Donna Graham
Treasurer: Sam Wetston

Compliments of

STUDENTS CANTEEN

Run by these students

Jack MacLellan

Joe MacNeil
Blaise MacDougall
Dave Kerr
Claire MacKay
Bruce Cathcart
Gerald Hartigan

Steve Shannon
Tom Chaisson
George Tellum
Donna Graham
Joan Steele

for these students

All 435 of you.

Quality and service guaranteed.

Compliments of

J.W.STEPHENS LIMITED

The open door to building.

Manufacturers of post-formed counter tops.

Phone the lumber number 564-5554

P.O. Box 175 Sydney

Compliments of

Lipton's Auto Parts Ltd.,

Towing Service

Dial 564-4515

Compliments of

COAST DISTRIBUTORS LIMITED

School supplies Novelties

Toys Paints

214 Dorchester St. Sydney

Compliments of

H.A.W. McCoubrey

Wholesale and Retail

160 Prince St. Sydney

Compliments of

D.D. MacEachern

Delco Motor Sales & Service

Electric motor repairing

138 Prince St. 564-6366

Compliments of

IDEAL ICE CREAM

Birds Eye frozen foods

Ice Cream

Fountain Supplies

162 Prince St. Sydney

Phone 564-4549 564-4540

Compliments of

ALTEENS JEWELLERS

Stores throughout the Maritimes

The Maritimes largest supplier of school and class rings.

Insignia Trophies

Free designing and quotations

Charlotte St. Sydney

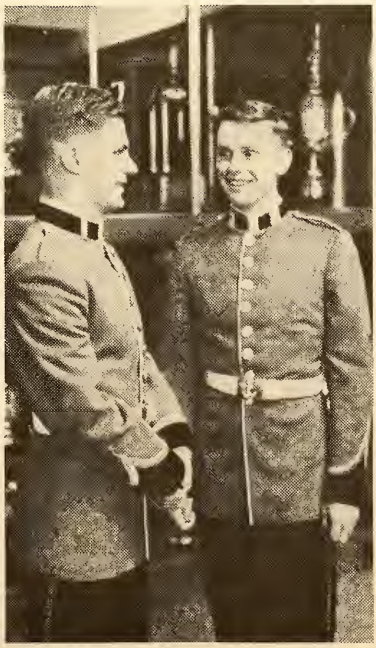

On Their Merit

Young men attending the Canadian Services Colleges and Canadian universities under the tri-service Regular Officer Training Plan (ROTP) train for challenging and rewarding careers as officers in Canada's Armed Forces. High school graduates of Senior Matriculation or Junior Matriculation standing qualify for entrance on a competitive basis. These young men are selected and will advance on one basis alone—ON THEIR MERIT.

For information regarding tuition, board, lodging, uniforms, books, instruments, medical and dental core, and salary, consult the Navy, Army or Air Force Recruiting Office in your area, or write to the Director ROTP, Department of National Defence, Ottawa 4, Ontario.

Compliments of

The Smart Shop

Two fashion floors.

Established 1904

Charlotte St. Sydney

Compliments of

MacAULAY'S

MEN'S WEAR

Sydney Nova Scotia

Compliments of

BOL - MOR LANES

Sydney Nova Scotia

Compliments of

F.M. Bishop

Exclusively fine shoes

Compliments of

HAVELOCK HOME BOTTLING COMPANY LIMITED

Distributors of

HAVELOCK FLAVORS

7-Up (you like it ----- it likes you).

American DryGingerAle,

Hires Root Beer,

Orange Crush

Kik Cola,

York Street
Sydney

Phone 564-8220

DOSCO

A MESSAGE TO GRADUATES

Educated and trained individuals naturally want to direct their energies to occupations where their aptitude, their energy and their education can be utilized for the greatest effectiveness.

The Atlantic Provinces can overcome existing challenges if all explore the existing opportunities with prudence . . . if enterprise is given the same degree of public support . . . and if all work with a sincerity and devotion second to none.

Opportunities await you in these companies if you are prepared to winyour way. Because of diversified activities these Industries have requirements in Engineering (Industrial, Mining, Electrical, Mechanical, Chemical, Marine and Construction); In Metallurgy, In Business and Industrial Management, In Accountancy, In Chemistry and in many other vocations.

The rewards and satisfactions are yours for the winning.

DOMINION COAL COMPANY, LIMITED

DOSCO INDUSTRIES LIMITED

DOSCO STEEL LIMITED

STUDENTS'
CO - OP BOOK STORE

TOM CHAISSON, Chairman
Board of Directors

ROD MacDONALD , Manager

Support your Students' Co-Op

ON
CAMPUS

FACULTY

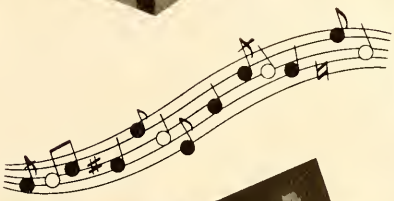

Chevrolet

8

Pause for
Coke

JAPAN
PAN AMERICAN

Editor

16

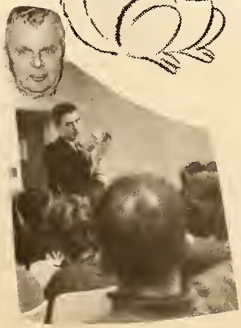

Ecumenical Council

DOG DAYS

Gc 971.602 Sy25x 1965
Exodus (Sydney, N.S.)
Exodus

Stanford Library